

Boone County Community Foundation

2011: a Year in Review

A Life Honored:

Regina S. McCormick Memorial Scholarship Created

Each spring brings scholarship applications to the Foundation... a busy time for the staff and Scholarship Selection Committee. This time is always bittersweet for us: difficult that we are unable to fund each application that comes in, yet exciting and rewarding to fund the ones we can, knowing that we've made a positive impact on the youth in our communities.

This spring brought great sadness as we helped mourn the sudden loss of one of our county's finest teachers, Regina S. McCormick. There was an immediate urging by her family and friends to continue Regina's dedication to the education of Boone County students and the Foundation was launched into the amazing process of assisting in the creation of a scholarship fund in her honor. For several months afterward, individual and group donations flowed into the Foundation for the purpose of building the fund, and we are happy to announce that it currently stands at \$9,644.50... a mere \$355.50 from the minimum amount required to establish a named fund. The outpouring of support was truly humbling and we felt it a privilege to facilitate a charitable vessel through which Regina's lifelong commitment to children can remain forever constant through scholarship awards.



The Regina S. McCormick Memorial Scholarship will incubate for a minimum of one year after reaching the minimum \$10,000. Upon completion of this mandatory waiting time, graduating seniors from Scott High School entering an in-state college or university in an education major will be eligible to apply.

2011 BCCF Scholarship Awards

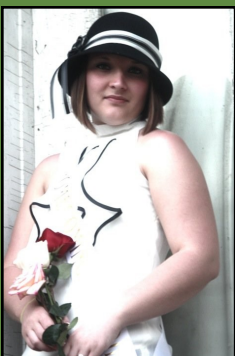

Chelsea Mackall is the 2011 recipient of the Madison Rotary scholarship managed by the Community Foundation. She is attending the University of Charleston as a Pre-Pharmacy major. Chelsea is the daughter of Willodene Mackall of Julian.



Rachel Holstein is the 2011 recipient of the Dora Jo Byrnside scholarship. She is attending Marshall University as a Biochemistry major.

Rachel is the daughter of Paula Holstein of Danville.

2011 Grant Recipients

Boone County Schools Autism Program: To create a lending library of resources and materials to be made available for parent and community support of children and families impacted by autism.

Boone Madison Public Library: To purchase genealogy and legal forms programs and software for public use.

Boone Memorial Hospital: To purchase an infrared device that will aid in locating veins for patients who experience difficulty with vein access.

Gabriel Project of WV: To provide car seats, cribs, and other baby necessities to families in Boone County who are in need.

REV UP Madison: To provide a downtown mini-park for the purpose of beautification and recreation in the downtown Madison area.

TEAM for WV Children: To provide trained volunteers who help represent the rights of Boone County children who are involved in the court system due to abuse or neglect.

Good Intentions... Great Rewards Donor-Advised Fund Distributions

The beauty of Donor-Advised funds is the ability to share in the grantmaking process. As a family, you can build a tradition of giving to your community through a family named fund. How does it work? Your family makes a gift to the Community Foundation and receives tax benefits in the year the gift is made. We set up an endowment that is invested over time. As interest income grows, you and your family can make recommendations to the Foundation for the organizations you want to receive grants. We handle all the administrative details and issue the grants in your family fund's name. Sometimes it takes time to build those grants, but you can take heart in knowing that your family fund will become a permanent source of community charity, helping to meet the needs and do good work for many lifetimes.

One of the Foundation's Donor-Advised funds, the **Thomas T. and Mary Frances Ellis Fund**, awarded the 2011 grant to REV UP Madison. REV UP Madison is an extension group of the City of Madison, whose goal is to increase beauty and positive activity in the downtown Madison area. REV UP has been building a mini-park in honor of Thomas T. and Mary Frances Ellis and this grant will be directed toward its completion.



through a BCCF grant awarded to Boone Memorial Hospital in 2011.

Executive Director of Laboratory Services, Debbie Randant and Phlebotomist, Bonnie Scott use the AccuVein AV300 to detect the veins of a patient. The AccuVein AV300 was the technology purchased

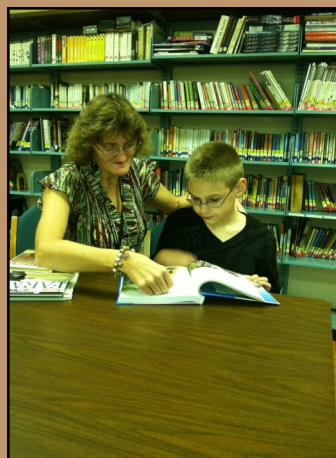

Bailey is the son of Brandy Kosela of Washington Heights.

Personnel Support, Vickie Parks, with Fourth Grade student, Bailey Kosela at Brookview Elementary. Brookview is the home of Boone County School's Autism Program, recipient of a 2011 BCCF grant.

About Your Community Foundation

WHO WE ARE: The Boone County Community Foundation is a nonprofit community corporation, created by and for the people of Boone County. An affiliate of **The Greater Kanawha Valley Foundation**, we are one of more than 600 community foundations in the US.

WHAT WE DO: We accept charitable gifts and endow them in permanent funds, creating grant and scholarship awards for Boone County for generations to come.

Our Grant Awards in Comparison

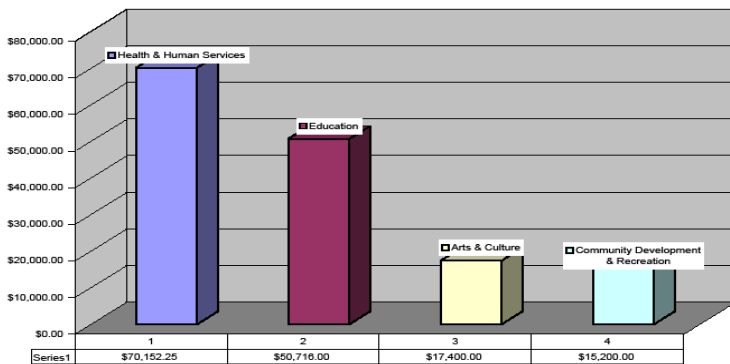

Our Endowment Growth

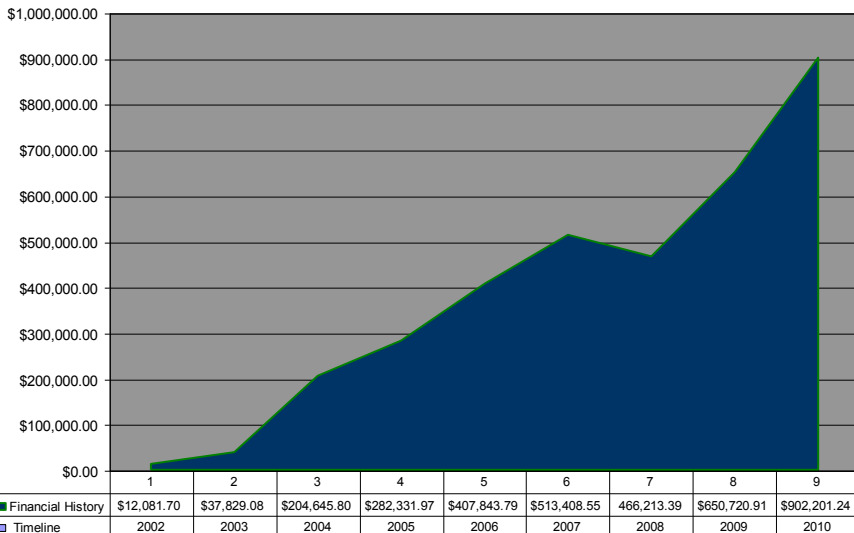

Existing Funds

Discretionary:

BCCF General Fund
Cooperative Land & Mineral Owners
The Stephens Fund
Shaffer Family Fund
Stephens Golden Rule Fund

Donor Advised:

Ellis McClure Family Fund
Goldie Stephens Memorial Fund
Thomas T. & Mary Frances Ellis Fund

Field of Interest:

Boone County Senior Citizens Fund

Scholarship:

Dora Jo Byrnside Fund
Madison Rotary managed by BCCF

Donations may be made into any fund at any time.

Discretionary grants are awarded during the annual grant cycle, whose deadline is in May.

Donor Advised grants are awarded in September.

Scholarship deadlines are in April and are awarded in May.

For grant and scholarship applications, see the Foundation website at www.boonecountyfoundation.org or call the Foundation office at 304-369-0511.

Our Mission

To enrich the community by inspiring people to care for each other and future generations through service and charitable giving.

Our Many Thanks!

The Foundation Board of Directors, Committees, and staff would like to express our deepest gratitude to the many donors who make our grant and scholarship awards possible. It is our pleasure to meet the needs of Boone County through your charitable gifts and we are privileged to honor and memorialize your loved ones by reaching out to others in their name.

We extend sincere thanks to the many public school employees who participate in the Foundation Payroll Deduction Contribution program and those at the Boone County Board of Education who provide their support and assistance.

Thank you!

Gifts Made In-Kind

The Greater Kanawha Valley Foundation
Shaffer & Shaffer PLLC

Gifts to Named Funds (Year-End 2010-2011)

Emma Byrnside: **The Dora Jo Byrnside Scholarship Fund**

Robert A. Johnston: **The Cooperative Land & Mineral Owners Fund**

Anonymous Gift from Coal/Land Industry: **The Cooperative Land & Mineral Owners Fund**

Madison Rotary Club: **Madison Rotary Scholarship Fund** (managed by BCCF)

Harry G. "Chip" & Sarah Shaffer, III: **Shaffer Family Fund**

Dr. Mark K. & Joyce Stephens: **Stephens Golden Rule Fund**

Paul Stephens: **Goldie Stephens Memorial Fund**

Richard Stephens: **Goldie Stephens Memorial Fund**

Gifts Made in Memory of Regina S. McCormick

S. Mason & AmyLou Abernethy
Marilyn K. Adams
Brittany L. Adkins
Donna Adkins-Woods
William & Jeanne Alderson, Family
Cynthia R. Allred
James Chris Anderson
Steven & Jacqueline Artz
Dennie & Ramona Ashby
Mrs. Marion H. Baer
Edward Bailey
Taylor Bailey
Nada L. Baldwin
Mike & Paula Ballard
Bonnie Barker
Brianna N. Barker
Debbie Barr
William & Erika Bartley
Ed & Larrie Bartrug
Christopher J. Bias
Christy Blankenship
Ken & Diane Bolyard
Zachariah T. Boyd
Brookview Elementary
Michael & Rhonda Brown
Don & Michelle Broyles
Bob Byus
Rocky W. Calabrese
Robin Bell Chafin
CHI OMEGA
Jan Coby
Nice Cook
Vicki Cottrell
Doug & Mary Jewell Cox
Joe & Iva Dailey
Evans & Mimi Deane
Michael & Terri DelGiudice
Kurt & Jackie Dolph
Dominion Field Services
Art & Pat Doumaux

Fred & Doris Duty
Energy Corporation of America
Gary & Valerie Ellis
Eva Ellis
William & Dianne Ellis
Deborah M. Epling
Steve A. Flores
John Forbes
Fort Lee Tackett Antique Club
Susan Gage
John & Janet Gagnon
Glycolic Department of Dupont
Amy Gogas
Thomas R. Goodwin
Kimberly B. Graham
Terra L. Hager
Ashley L. Hale
Allen E. Halley
James & Norma Hammons
Terry & Debbie Harless
Mary L. Harless
Marc Harman
Jo Hendricks
Michele Howard
John Inghram
Susan M. Jarrell
Steve & Perri Kawash
Kathie Keffer
vid & Patty Kent
Kimbler
chael D. Kitchen
John & Nancy Kogoy
Stephanie L. LaFauci
Richard Lehman
Michelle Lewis
Steven Luby
Donald & Deborah Copeland Lucci
Elizabeth S. MacCallum
Madison Middle School
Madison Middle Student Council

Greg Mason
MaryAnn McClure
Jim & Betty Lou McKeown
Don Miller
Tony & Mary Miller
Donald L. Minney
Kimberly C. Mitchell
Katherine L. Mohn-Lowe
I.L. & Betty Sue Morris
Rhonda Nicholson
Brian & Susan O'Connell
Independent Oil & Gas Assoc. of WV
Michael Orlandi
Richard & Tammy Owen
Joseph & Karen Paterno
William & Pam Raney
Philip Reale
Terry & Ashley Rine
Mike Ross
Sherman High School
Valeria Shultz
Sandra Smith
Anthony Stanchina
Kathleen Steiner
High & Leonette Stewart
John M. Swann
Kathy L. Swanson
SWVCC Foundation
Kathy Tackett
Joe Tagliente
John & Dianna Lenick Vargo, III
Emily Vollmer
Amanda L. Wallen
Ann H. Ward
Ryan & Allison Westerman
Robert & Donna White
Ann Whitmore
Brian E. Withrow
Denise L. Workman

Da-
Susan
Mi-

Other Memorial Gifts (Year-End 2010-2011)

Dennis & Delores Cook in memory of Timothy Lee Cook
Fred & Doris Duty in memory of the Duty and Burton Families
John & Mandy Hill in memory of Arla Hicks
Danny & Shelia Price in memory of Dora Jo Byrnside
Christa Ryan in memory of Christopher Todd Ryan

Gifts to the General Fund (Year End 2010-2011)

Marilyn Adams
Donna Adkins-Woods
Shana M. Alderman
Jacqueline A. Aleshire
Cynthia Allred
Cary Anderson
Pamela Atha
Dr. Edward L. & LouAnn Atkins
Bonnie Barker
Brianna N. Barker
Roy T. Barnette
Janet N. Belcher
Lisa A. Belcher
Suzanne Bell
Christopher J. Bias
Mark Blizzard
Melissa J. Breeden
Anna Brewer
Michael A. Brown
Jim & Mary Ann Browning
Paula R. Bryant
Bob & Judy Byus
Sally Chandler
Nicholas E. Cabell
Pamela Campbell
Hollie R. Castle
Sally A. Chandler
Wilma Manns-Clark
Jerriann M. Cochran
Cathy Collins
Colleen Cook
Adam Coon
Vicki Cottrell
Debra A. Crawford
Amanda Crawford-Turner
Myla Davis
Annette J. Dingess
William & Wilma Drinkard
Sherry Dotson

Christopher Duncan
Shann Elkins
Eva L. Ellis
Rita R. Farmer
Steve Flores
Kimberly Fowler
Kimberly N. Gibson
Gena Godby
Kimberly B. Graham
Debbie Gray
Regina L. Green
Jon A. Griffith
Beverly Hager
Judy & Ira Handley
Debra A. Harless
Debra L. Harless
Mary L. Harless
Regina G. Harless
Kevin Harris
Caroline Hatfield
Amber D. He
James W. Henderson
Connie Hendricks
Eddie Hendricks
Elisabeth A. Hill
Jason R. Hill
Kevin & Kathy Hill
Rachel M. Hill
Sherry W. Hoppe
Kelly J. Jarrell
David Johnson
Dawn R. Johnson
Cheryl D. Judy
Mark A. Kennedy
Staci Kinder
Kimberly Lay
Rosa LoDato
Sandra McCallum
April L. Martin

Darlene McClure
Sandra McClure
Shari Meadows
Shelly M. Meadows
Robert Miller
Eugene W. Mills
Donald Minney
Katherine L. Mohn-Lowe
Susan D. Mollohan
Amber D. Mooney
Sharon Mullins
Diana Nelson
Jeffrey Nelson
Monique Nunley
Jerry Pcholinsky
Vera Pritchett
Amy N. Pritt
Lori A. Puckett
David Quisenberry
Frances Ramella
Dian A, Reeves
Heather Ritter
Freeda J. Russell
Dennis A. Sayre
Julie A. Scarbro
Barbara Sexton
Tina M. Slone
Senator Ron Stollings
John M. Swann
Kathy L. Swanson
Mary A. Thompson
MaryLea Toney
Roger Toney
Amanda L. Wallen
Shelia H. White
William & Lois White
Betty A. Williams

Your Community Foundation Board of Directors and Staff



Chip Shaffer,



David Quisenberry,



Terry Harless,



Jerry Bias,



Mary Browning,



Gary Sumpter,



Connie Hendricks,
Director



Amy Brown,

Your Community Foundation Committees

Grant Distribution Committee: Mary Browning, Connie Hendricks, Kathy Hill,
David Quisenberry (Chair), Virgil Underwood, Janet Yeager

Scholarship Selection Committee: Paula Ballard, Jerry Bias (Chair), Randy Foxx,
Terry Harless, MaryAnn McClure, Sherry Schlaegel, Gary Sumpter

You may contact the Foundation office any time at:

330 State Street in the Shaffer Law Office building

PO Box 695, Madison WV 25130

Phone: (304) 369-0511

Fax: (304) 369-5431

Email: bccf@shafferlaw.net

Website: www.boonecountyfoundation.org
